

NEW HILL FARM & STUD

Manchester Road, Worsley, Manchester, M28 3NL

Tel: 0161 790 2831 Mobile 07831 445944

www.newhillfarmstud.co.uk e-mail: newhill199@aol.com

NOMINATION AGREEMENT FOR ARTIFICIAL INSEMINATION

I _____ agree to take a nomination to the

Stallion: _____ for the season: _____ £ _____ (plus VAT)

and to pay the transport costs to the "Equitainer" & Veterinary fees for collection and packaging

NAME OF MARE:			
	Sire:		Sire:
Sire:		Dam:	
	Dam:		Dam:
Stud book registration No:		Breed	
Colour:	Height:	Age:	

PLEASE COMPLETE THE DESCRIPTION FORM OVERLEAF

VETERINARY SURGEON:		
Address:		
	Post code:	Tel No:
Approximate insemination date:		

BREEDING HISTORY OVER LAST 5 YEARS

DATES COVERED		LIVE FOAL/BARREN/ABORTED	
Does your mare cycle regularly:		Does she show in season well:	
Do you have a stallion or suitable gelding to tease the mare:			
Is the mare Maiden/Barren/In foal to/With foal by:			
Date due to foal:		Or date foaled:	
Has the mare previously had: (A) a uterine infection: (If yes please send veterinary report)			
(B) Her vulva stitched (Casilicks operation):		(C) A retained placenta:	
(D) Genital tract damage from earlier foalings:		(E) Treatment for infertility:	
Any other information:			
Dates of last vaccinations: Tetanus:		Influenza:	Rhinopneumonitis:
Dates of last cervical swab:		OFFICE USE ONLY	
Nearest railway station (Red star delivery):		NFR	
		DPd	
NAME OF OWNER:		NFA	
ADDRESS:		AIIO	
		ACSt	
		AIIV	
		POST CODE:	
		MIFR	
TEL NO:	DAY:	EVENING:	PD
		DRf	
		OCTPD	
		FD	

Signature: _____ Date: _____

NEW HILL FARM & STUD

Manchester Road, Worsley, Manchester, M28 3NL

Tel: 0161 790 2831 Mobile 07831 445944

www.newhillfarmstud.co.uk e-mail: newhill199@aol.com

TO BE COMPLETED BY THE MARE OWNER

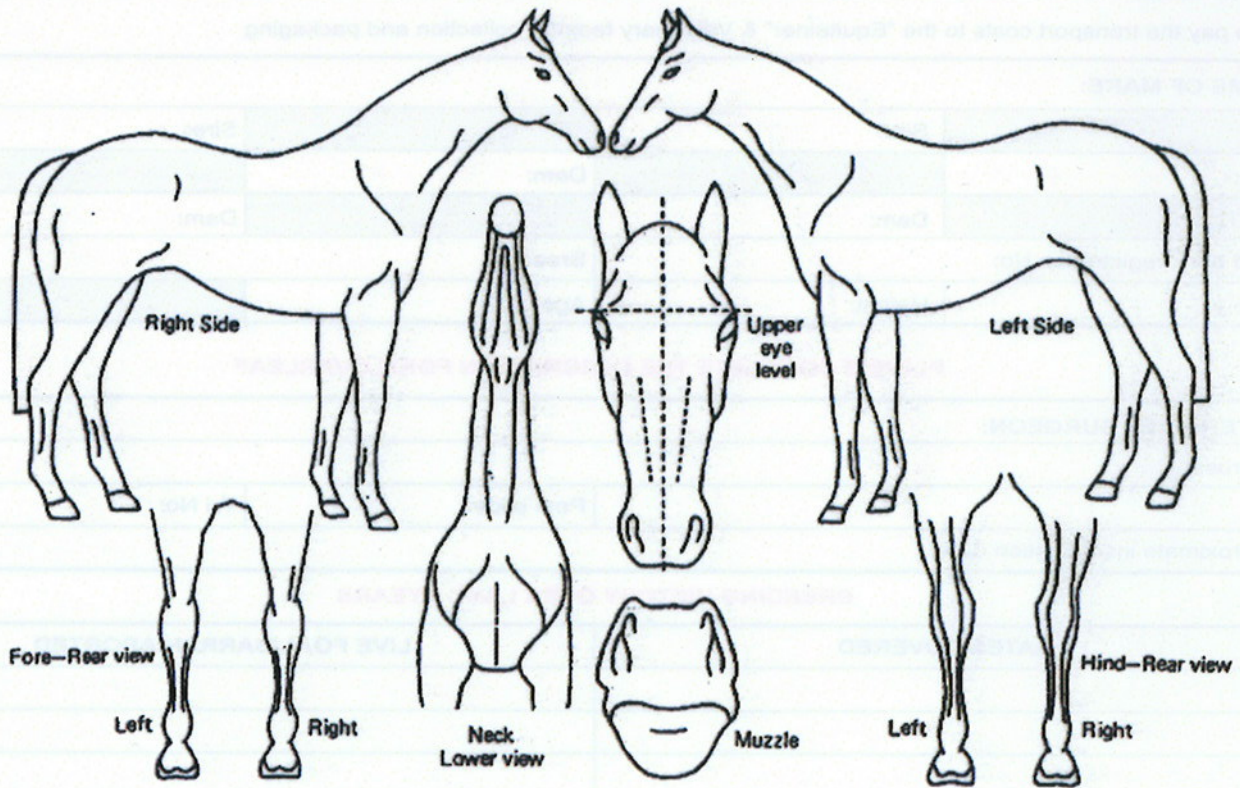

HEAD: _____

NECK: _____

LEFT FORE: _____

RIGHT FORE: _____

LEFT HIND: _____

RIGHT HIND: _____

BODY: _____

FREEZE	MARK/BRAND

The diagram and written description must agree and must be sufficiently detailed to ensure the positive identification of the animal in future. White markings must be shown in red and the written description completed using **BLACK INK IN BLOCK CAPITALS OR TYPESCRIPT**. If there are no markings, this fact must be entered in the written description.

All head and neck whorls should be marked ("X") and described in detail. Other whorls should be similarly recorded in greys and in animals lacking sufficient other distinguishing marks. Acquired marks (" ") and other distinguished marks, e.g. prophet's thumb mark ("Δ"). Wall eye, ect. should always be noted.